

General Notes:

- This drawing is copyright (C). The reproduction of this drawing is expressly prohibited by Walker Graham Architects Limited.
- Dimensions and conditions shall be verified on site. Any discrepancies between this drawing and site conditions shall be brought to the attention of Walker Graham Architects Limited.
- for resolution prior to placing orders or construction.
- This drawing should not be scaled.

© Walker Graham Architects Limited 2015.

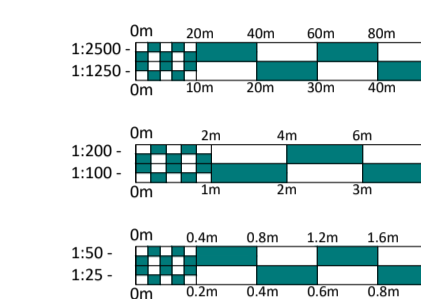

KEY

- Existing construction
- Proposed construction
- To be demolished
- Proposed door
- Existing door

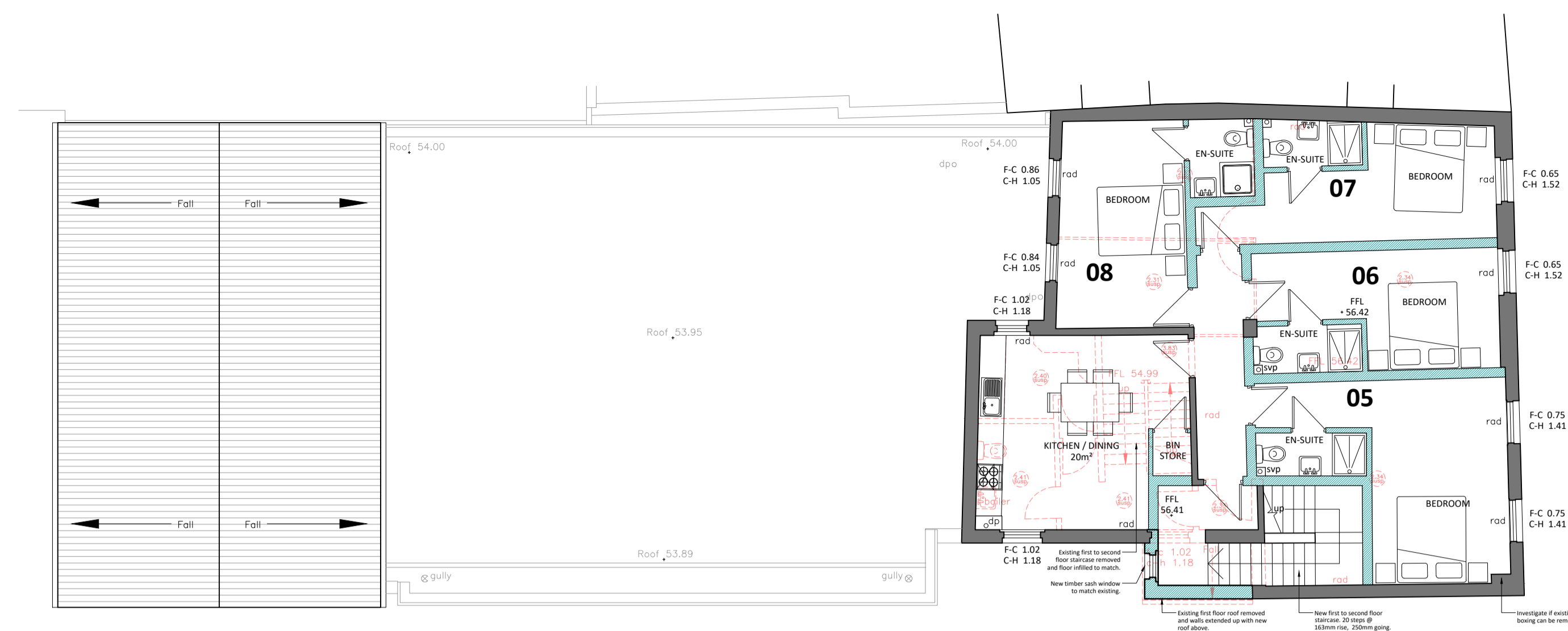

02 SECOND FLOOR PLAN
1:100

SCHEDULE OF AREAS (GIA)	OCCUPANCY
UNIT 5	20.9m ² (225 ft ²) 1 bed
UNIT 6	16m ² (172 ft ²) 1 bed
UNIT 7	16.3m ² (175 ft ²) 1 bed
UNIT 8	17.1m ² (184 ft ²) 1 bed

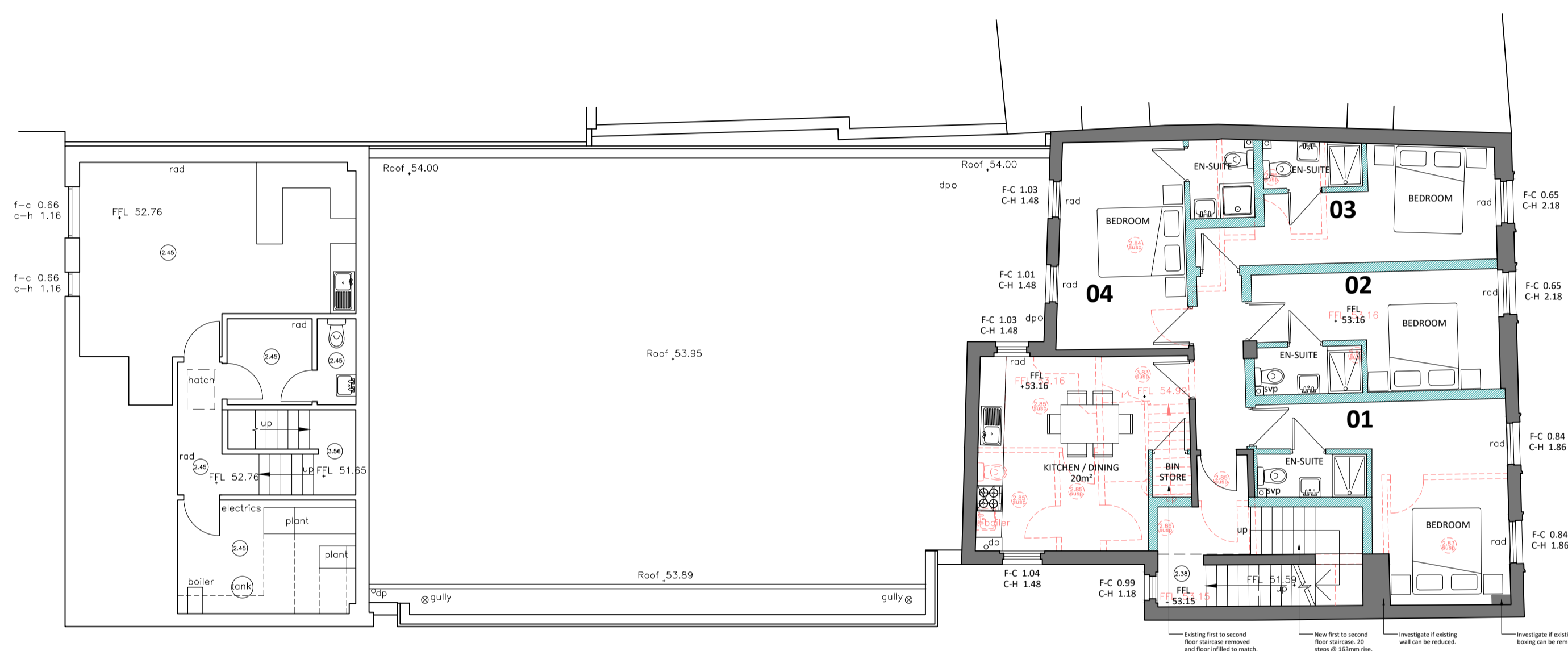

01 FIRST FLOOR PLAN
1:100

SCHEDULE OF AREAS (GIA)	OCCUPANCY
UNIT 1	20.4m ² (219 ft ²) 1 bed
UNIT 2	16m ² (172 ft ²) 1 bed
UNIT 3	16.3m ² (175 ft ²) 1 bed
UNIT 4	17.2m ² (185 ft ²) 1 bed

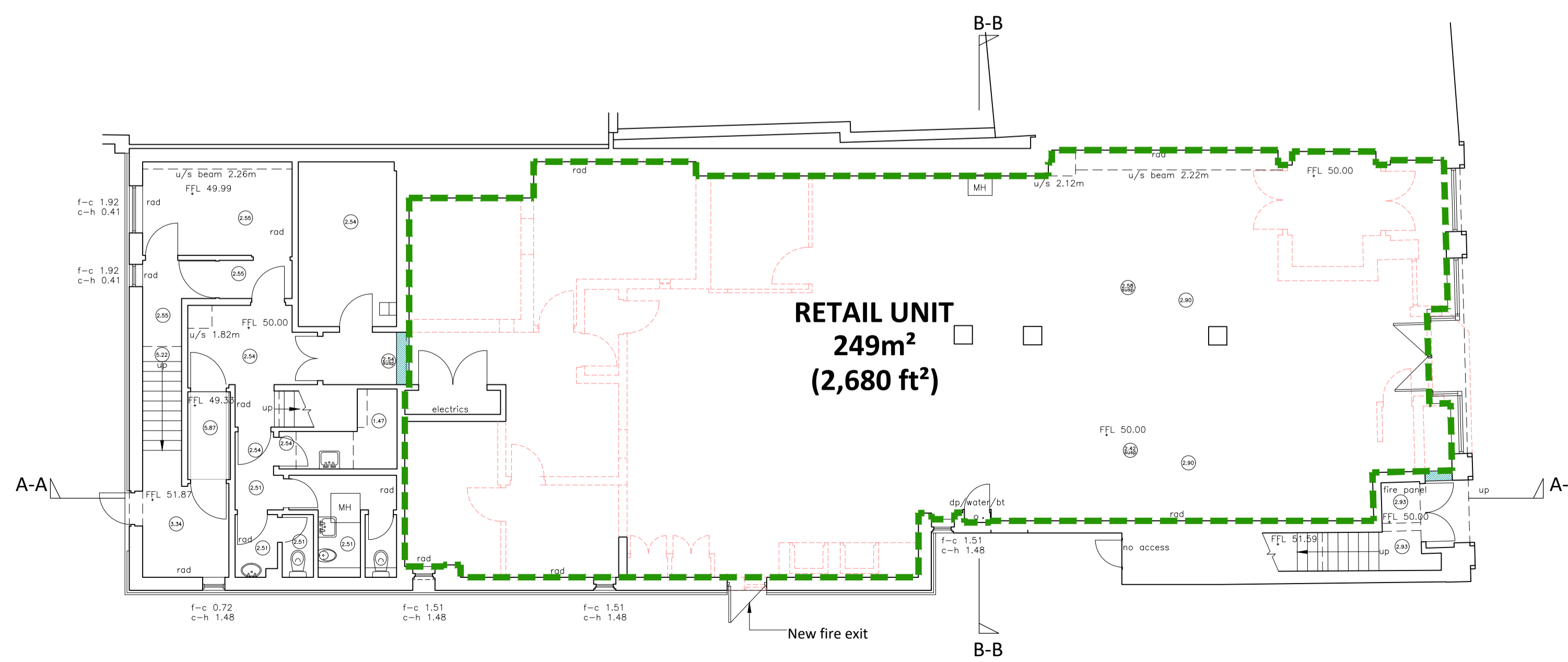

00 GROUND FLOOR PLAN
1:100

Rev	Date	Notes
A	16.02.2021	Updated as per client comments



Project:
PROPOSED DEVELOPMENT
58 HIGH STREET, BANBURY, OXFORDSHIRE

For:
Mr V Tari

Drawing:
PROPOSED FLOOR PLANS

Drawing scale:
1:100 at A1

Drawing no.

Drawing date:
JANUARY 2021

Revision

WG1033-005 A